

# I am Clinging to the Rock

"In God is my salvation and my glory: the rock of my strength, and my refuge, is in God." — Psalm 62:7

J. M. B. 1899

John Michael Bowman 1899

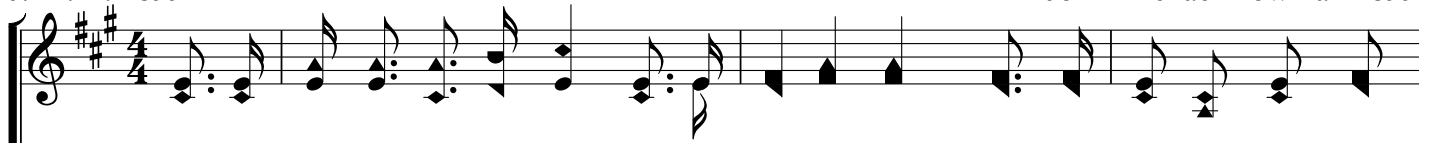

1. I am cling-ing to the Rock, bless-ed sav-ing Rock, While the an - gry storms may  
2. I am cling-ing to the Rock, bless-ed Rock of Faith, There I see my Sav - iour's  
3. I am cling-ing to the Rock, bless-ed Rock of Hope, Keep-ing near the Sav - iour's  
4. I am cling-ing to the Rock, bless-ed Rock of Love, Let me, Lord, up - on Thy



o'er me roll; I am shel-tered 'neath the cleft from the tem-pest's shock, Bless-ed  
lov - ing form; I am look - ing un - to Him while my fleet - ing breath Wafts His  
bleed-ing side; I am an-chored to the Rock that was cleft for me, Near the  
bos - om rest; I am wait - ing for the time to be called a - bove, With the



## Refrain



Re - fuge to my wea - ry soul.  
prais - es thru the pierc-ing storm. I am cling-ing, cling-ing,  
foun - tain of the crim - son tide. I am cling-ing, ev - er cling-ing, I am  
ran - somed there for - ev - er blest.



cling-ing to the Rock; Bless-ed Re - fuge, Thou art dear to me; I am cling-ing,  
I am cling-ing, ev - er



# I am Clinging to the Rock

clinging, I am clinging to the Rock; Bless-ed Sav-iour, I will cling to Thee.

The image shows a musical score for the hymn "I am Clinging to the Rock". It consists of two staves: a treble clef staff on top and a bass clef staff on the bottom. Both staves are in the key of D major (indicated by two sharps) and 4/4 time. The melody is written in the treble clef, and the bass line is in the bass clef. The lyrics are written below the treble staff. The music features a mix of eighth and sixteenth notes, with some rests and a final cadence. The lyrics are: "clinging, I am clinging to the Rock; Bless-ed Sav-iour, I will cling to Thee."